

**Lane's Chapel Methodist Church and Cemetery**  
**144 Lane's Chapel Road, Montgomery County, North Carolina**  
**National Register Location Map**

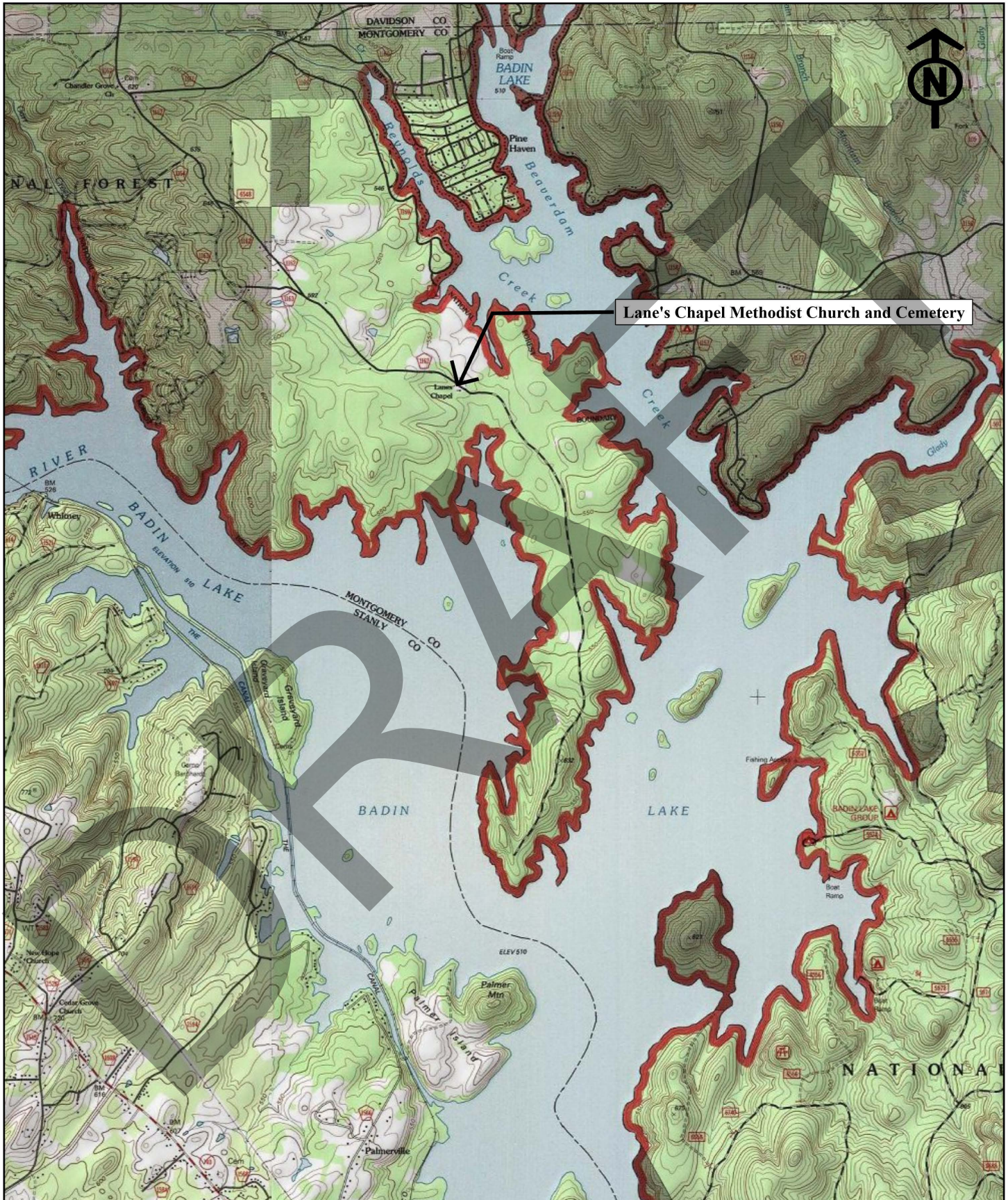

Basemap: Derived from Esri source data





**Lane's Chapel Methodist Church and Cemetery**  
**144 Lane's Chapel Road, Montgomery County, North Carolina**  
**National Register Boundary Map**



STATE OF NORTH CAROLINA  
MONTGOMERY COUNTY

Filed for registration at 4:33 o'clock P.M.  
February 27, 2003 and recorded in  
Plat Cabinet D Slide 113-A.

Kaye G. Norris, Register of Deeds  
by Dianne M. Vuncannon, Assistant

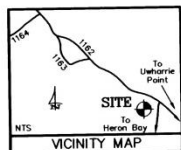

MAGNETIC  
NORTH  
January 2003

I certify that this plot represents a survey  
of an existing parcel or parcels of land  
and does not create a new street or change  
an existing street.

Thomas J. Field  
Surveyor

# Lane's Chapel Methodist Church and Cemetery

## 144 Lane's Chapel Road, Montgomery County, North Carolina

### Site Plan and Photograph Key

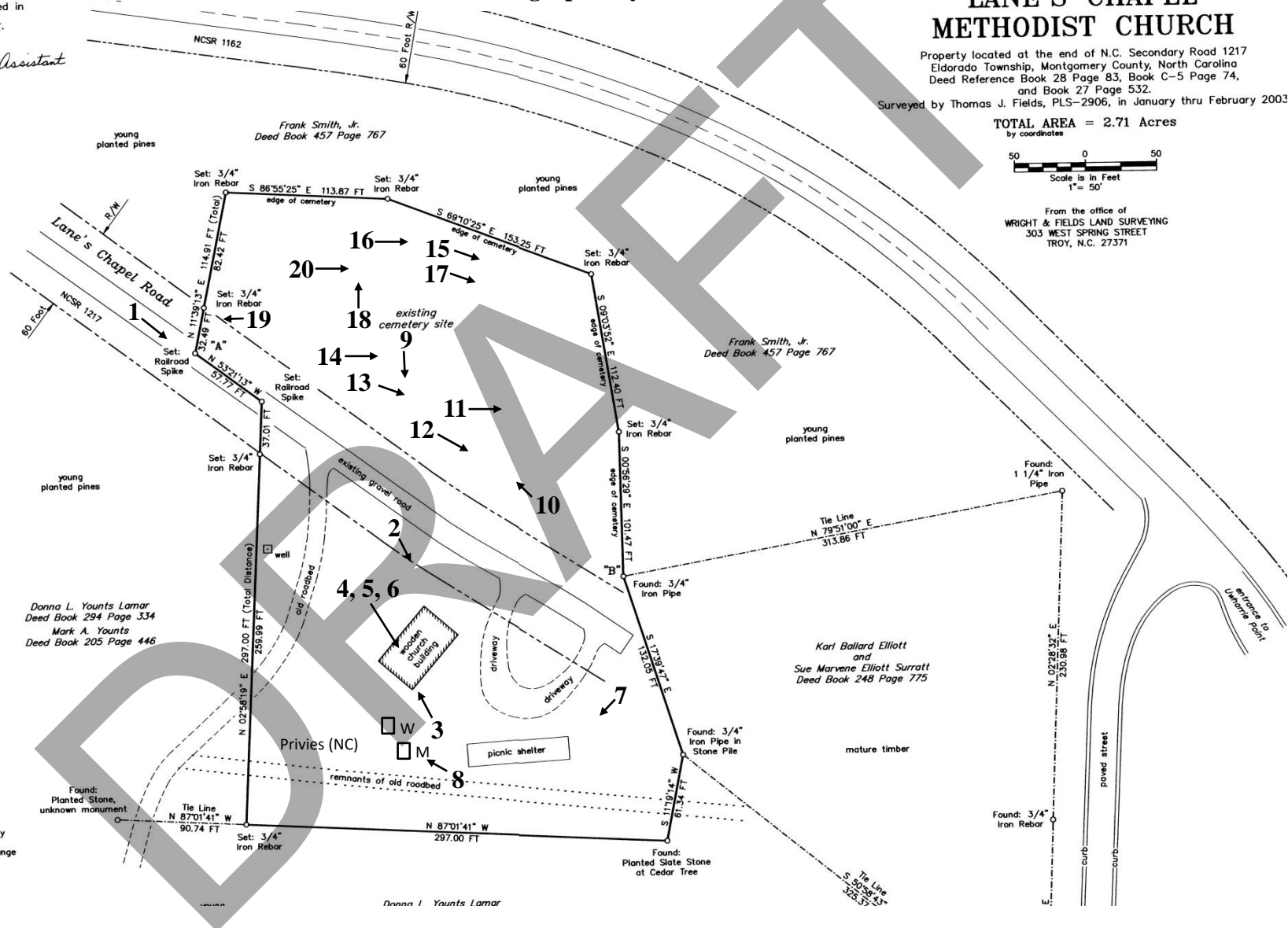

Survey for :

## LANE'S CHAPEL METHODIST CHURCH

Property located at the end of N.C. Secondary Road 1217  
Eldorado Township, Montgomery County, North Carolina  
Deed Reference Book 28 Page 83, Book C-5 Page 74,  
and Book 27 Page 532.

Surveyed by Thomas J. Fields, PLS-2906, in January thru February 2003

TOTAL AREA = 2.71 Acres  
by coordinates

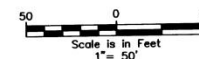

From the office of  
WRIGHT & FIELDS LAND SURVEYING  
303 WEST SPRING STREET  
TROY, N.C. 27371

LANE'S CHAPEL METHODIST CHURCH AND CEMETERY  
144 Lane's Chapel Road, Eldorado Township, Montgomery County, North Carolina

FLOOR PLAN AND PHOTO KEY OF CHURCH INTERIOR

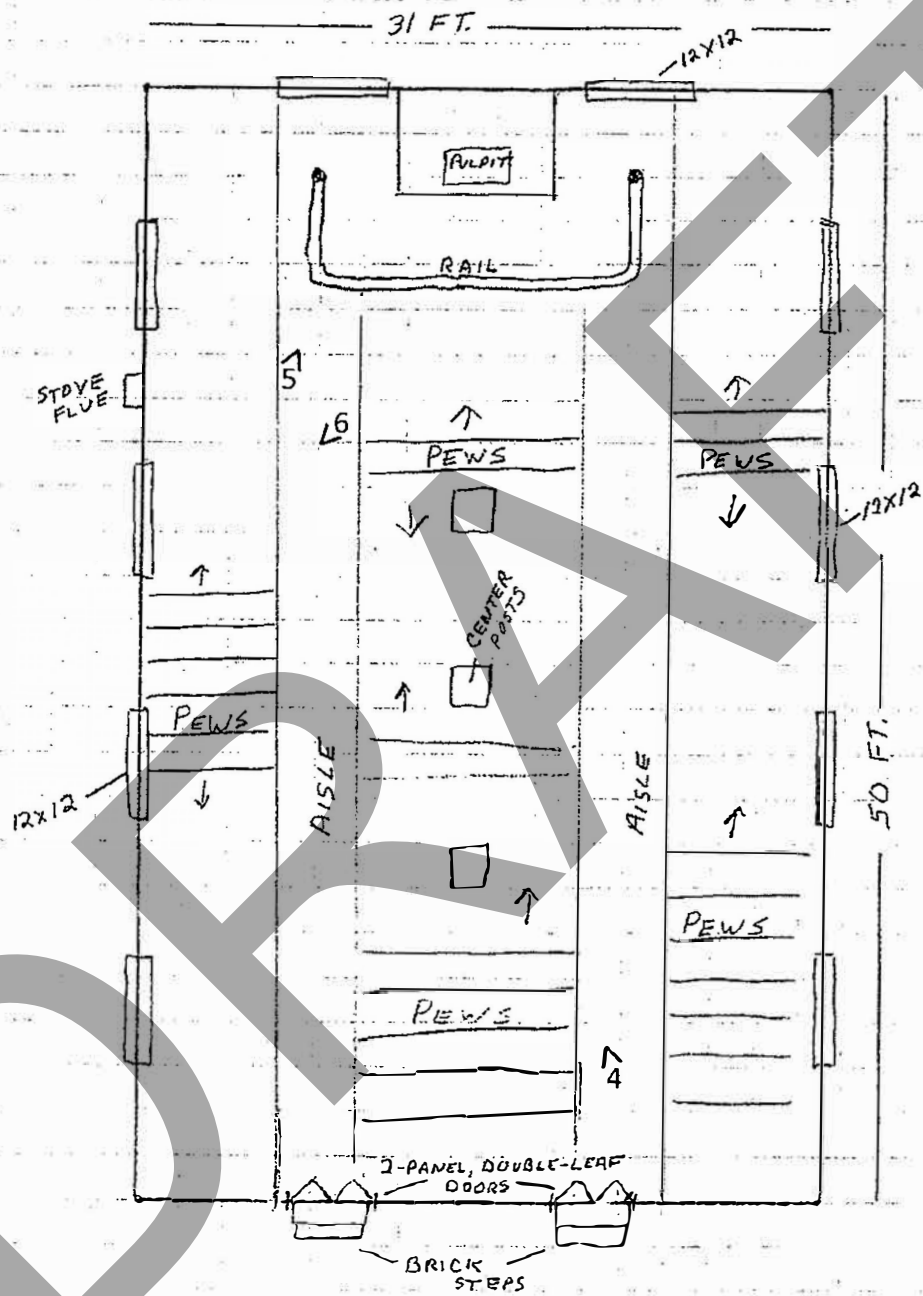

Scale: .125 inch = 1-foot

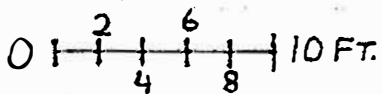

Floor Plan Created by Laura A. W. Phillips  
2-15-24