



DRAFT

**Roberts Hall**  
933 Roberts Hall Lane  
High Point, Guilford County  
North Carolina  
**Coordinates Map**



Source: NC SHPO, HPOWEB  
Created by Samantha Stewart 2-15-2025



**Roberts Hall**  
933 Roberts Hall Lane  
High Point, Guilford County  
North Carolina

**Boundary Map**

Source: NC SHPO, HPOWEB  
Created by Samantha Stewart 11-22-2024

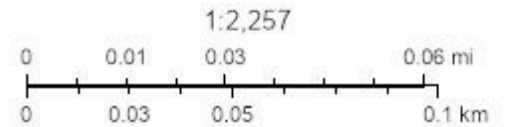

State of North Carolina DOT, Esri, HERE, Garmin, INCREMENT P, NGA, USGS

**ROBERTS HALL AT HIGH POINT UNIVERSITY | 933 Roberts Hall Lane,  
High Point, Guilford County, North Carolina 27268**



**Resources**

A) Roberts Hall, 1924, contributing building

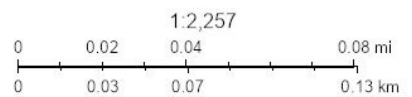



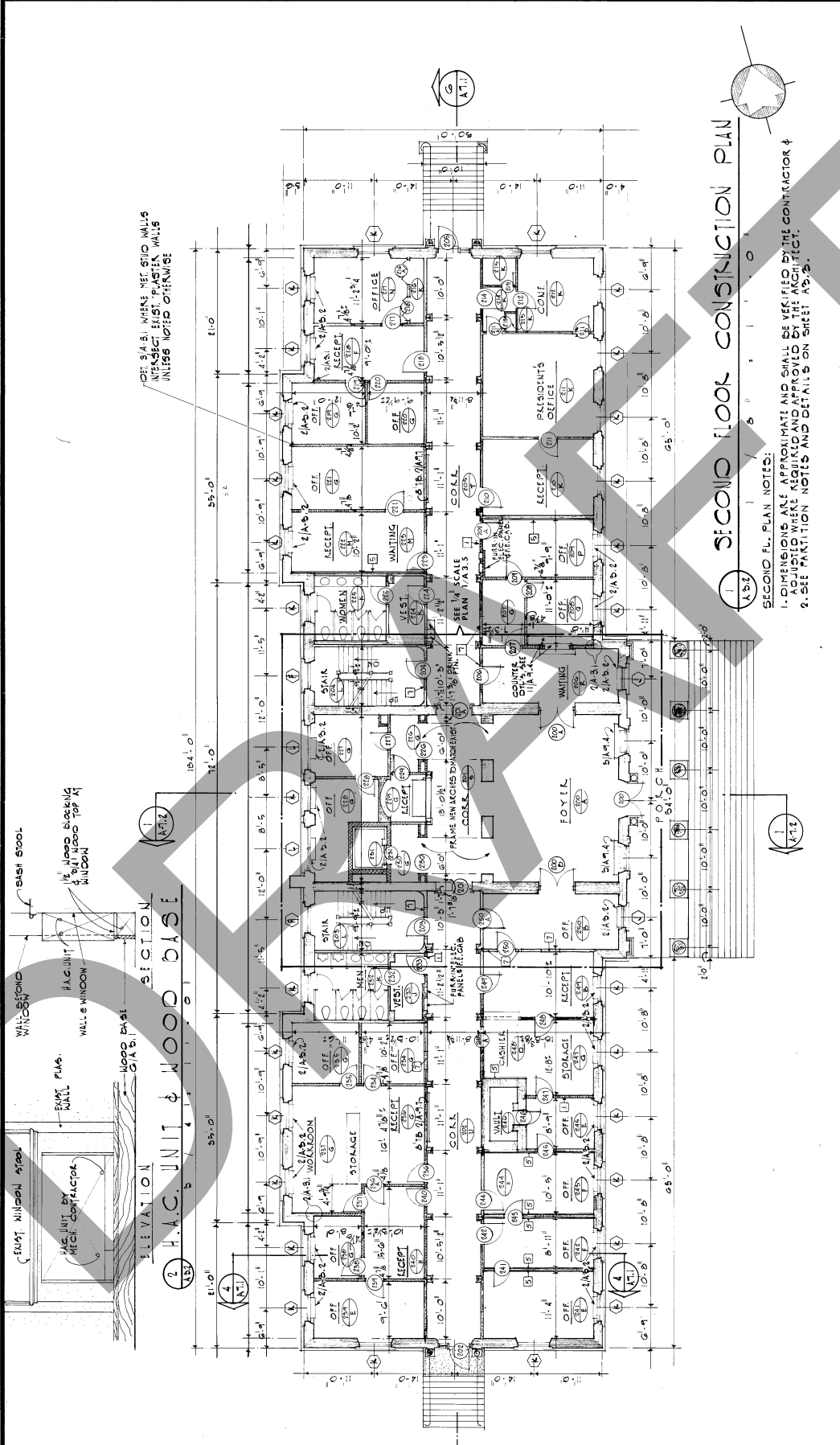

**SECOND FLOOR FINISH SCHEDULE**

- Exist. marble floor & base; existing plaster walls and ceiling.
- New carpet floor; new wood base 6/A3.1; patch existing plaster walls.
- New carpet floor; new wood base 6/A3.1 on north wall; and patch existing plaster walls and ceiling-wood base 6/A3.1; patch exist. plaster west and south walls; patch existing defective plaster on north and west walls.
- New carpet floor; new wood base 6/A3.1; patch existing defective plaster on north wall; new gyp. wallbd on other walls; and new acoustic tile ceiling.
- New carpet floor; new wood base 6/A3.1; new gyp. wallbd on north and south walls; patch defective existing plaster on other walls; and new acoustic tile ceiling.
- New carpet floor; new wood base 6/A3.1; patch defective plaster on walls which are to remain; gyp. wallbd on new walls. See reflected ceiling plan for details.
- New carpet floor; new wood base 6/A3.1; new gyp. wallbd, walls; and new acoustic tile ceiling.
- New carpet floor; new wood base 6/A3.1; patch defective plaster on walls which are to remain; gyp. wallbd on new walls. See reflected ceiling plan for details.
- Exist. ceramic tile floor at stair, intermediate landing; new resilient tile at stair floor landing; new plaster wall and base at doors 203 and 204; and new wood base 6/A3.1 on wall of stair 204.

**NOTE: ALL GANES & INSULATION FINISHED BY OTHER.**

**SECOND FL. PLAN NOTES:**

- DIMENSIONS ARE APPROXIMATE AND SHALL BE VERIFIED BY THE CONTRACTOR & ADJUSTED WHERE REQUIRED AND APPROVED BY THE ARCHITECT.
- SEE PARTITION NOTES AND DETAILS ON SHEET A3.3.

**SECOND FLOOR CONSTRUCTION PLAN**

- New carpet floor; new wood base 6/A3.1; new gypsum wallboard on north and south walls; patch defective exist. plaster on west wall of 222 and south walls; patch existing defective plaster on north and west walls.
- New carpet floor; new wood base 6/A3.1; new gyp. wallbd. on east and south walls; patch existing defective plaster on north and west walls.
- New carpet floor; new wood base 6/A3.1; patch existing defective plaster on north wall; new gyp. wallbd on other walls; and new acoustic tile ceiling.
- New carpet floor; new wood base 6/A3.1; patch existing north and south walls; new gyp. wallbd on south and east walls, and existing plaster ceiling.
- New carpet floor; new wood base 6/A3.1; new gyp. wallbd on north wall; patch defective plaster on walls which are to remain; gyp. wallbd on new walls. See reflected ceiling plan for details.
- New carpet floor; new wood base 6/A3.1; new gyp. wallbd, walls; and new acoustic tile ceiling.
- New carpet floor; patch defective existing wood base; patch defective plaster on north wall; new wood base to match existing at new walls and patch other existing wood base plaster wallbd at noted on plan and patch other existing defective plaster walls; and new gyp. wallbd. ceiling.

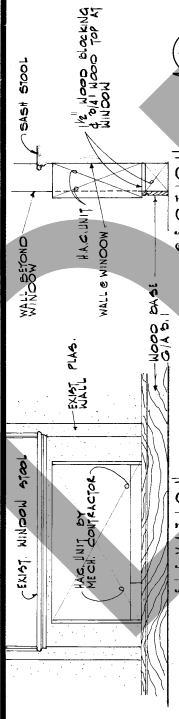

OFF. S/WALLS WHERE MET. STATION WALLS INTERSECT EXIST. PLASTER WALLS. INTERSECT NOT TO INTERSECT.

ELEVATION  
H.C. UNIT & WOOD BASE

