

National Register Location Map

Edgecombe County Home
3003 North Main Street
Tarboro, Edgecombe County, North Carolina
WGS 84
map created by Mary Ruffin Hanbury 10.15.2025

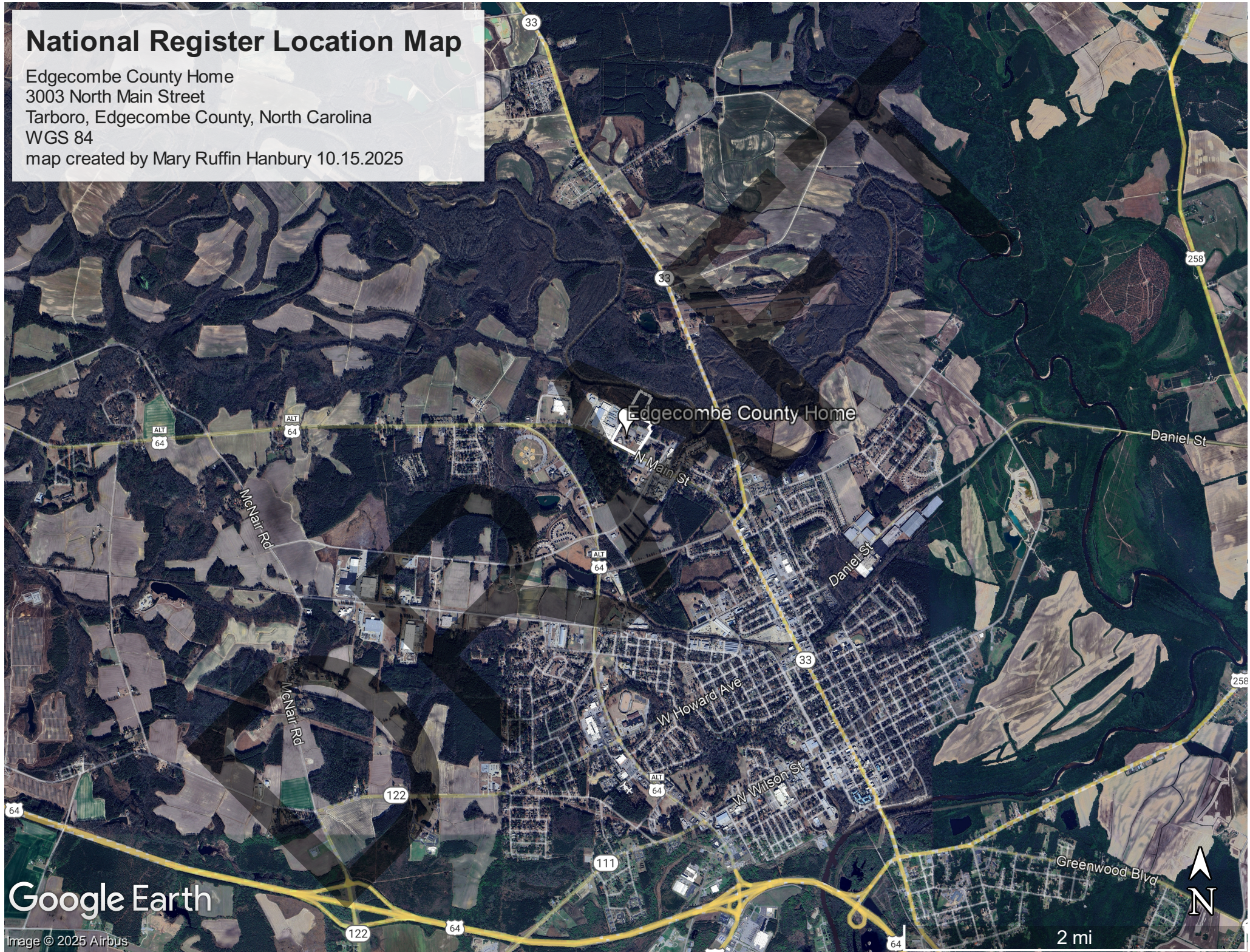

Google Earth

Image © 2025 Airbus

National Register Boundary Map

Edgecombe County Home
3003 North Main Street
Tarboro, Edgecombe County, North Carolina
WGS 84
map created by Mary Ruffin Hanbury 10.15.2025

Legend

 Boundary

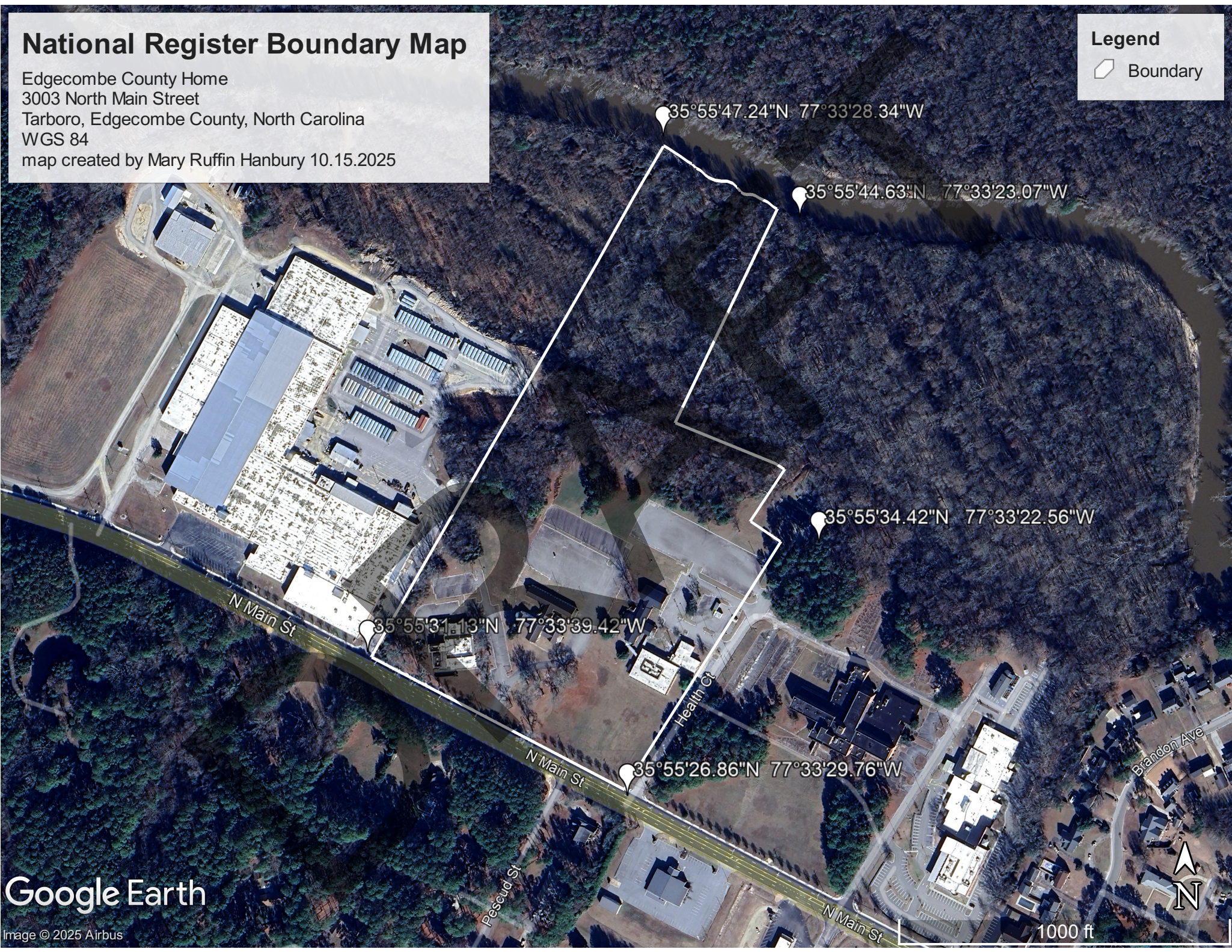

Google Earth

Image © 2025 Airbus

National Register Site Plan

Edgecombe County Home
3003 North Main Street
Tarboro, Edgecombe County, North Carolina
WGS 84
map created by Mary Ruffin Hanbury 10.15.2025



Boiler Building, CB

2 Sheds, NB

Shed, NB

Tuberculosis Sanitarium, CB

Health Clinic, NB

Edgecombe County Home, CB

Mental Health Clinic, CB

KEY
CB-Contributing Building
NB-Noncontributing Building

Google Earth

Image © 2025 Airbus

N Main St

N Main St

N Main St 300 ft



National Register Survey Photo Key, Exteriors

Edgecombe County Home
3003 North Main Street
Tarboro, Edgecombe County, North Carolina
WGS 84

map created by Mary Ruffin Hanbury 10.15.2025

Revised March 2026



Google Earth

Image © 2025 Airbus

N Main St

N Main St

N Main 300 ft

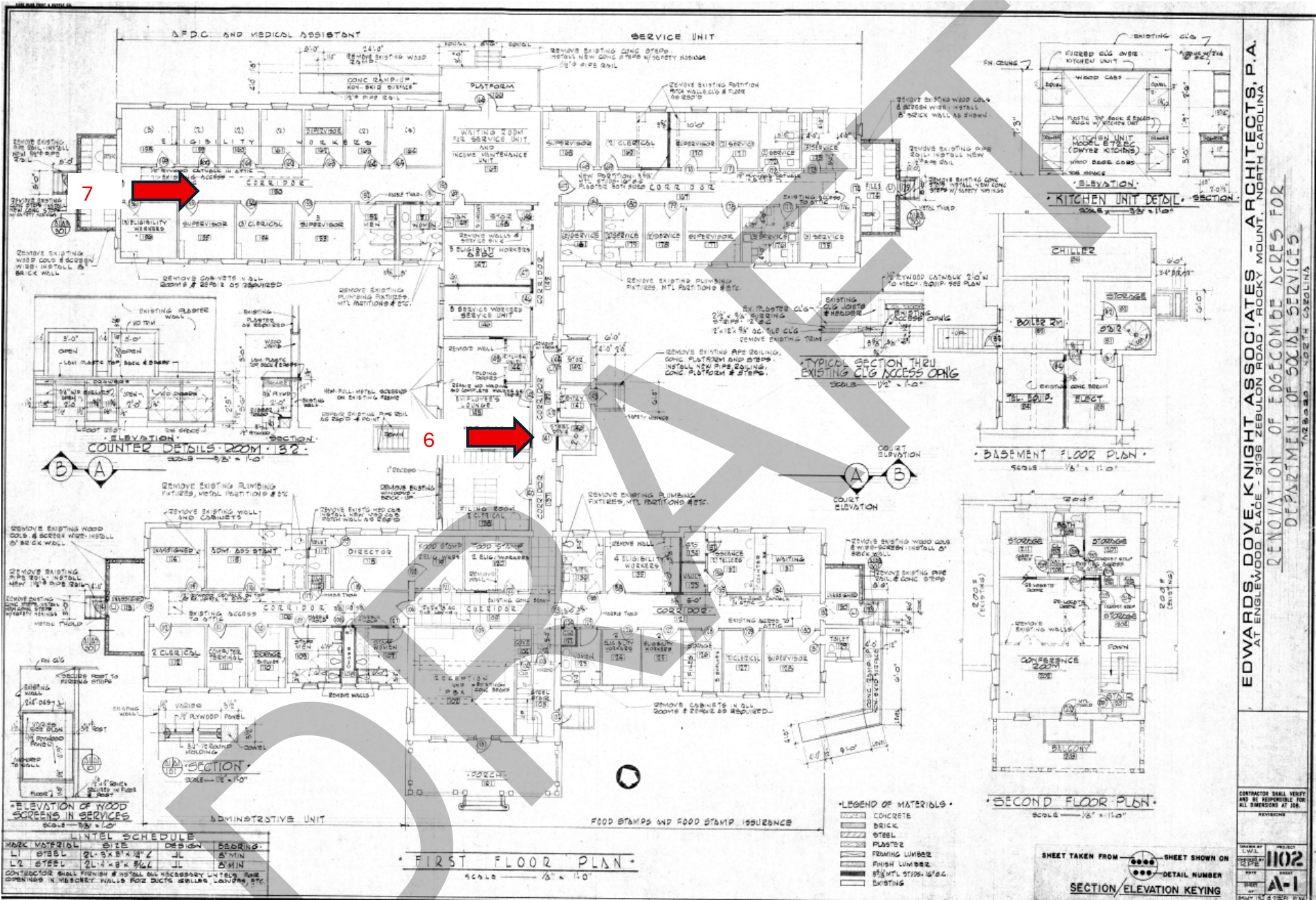

EDWARDS, DOVE, KNIGHT ASSOCIATES - ARCHITECTS, P.A.
AT ENGLEWOOD PLACE - 3136 ZEBULON ROAD - ROCKY MOUNT, NORTH CAROLINA

RENOVATION OF EDGCOMBE ACRES FOR
DEPARTMENT OF SOCIAL SERVICES
12200 W. NORTH CAROLINA

National Register Photo Key - Edgcombe County Home
3003 North Main Street - Tarboro, Edgcombe County, NC
County Home Building, revised March 2026

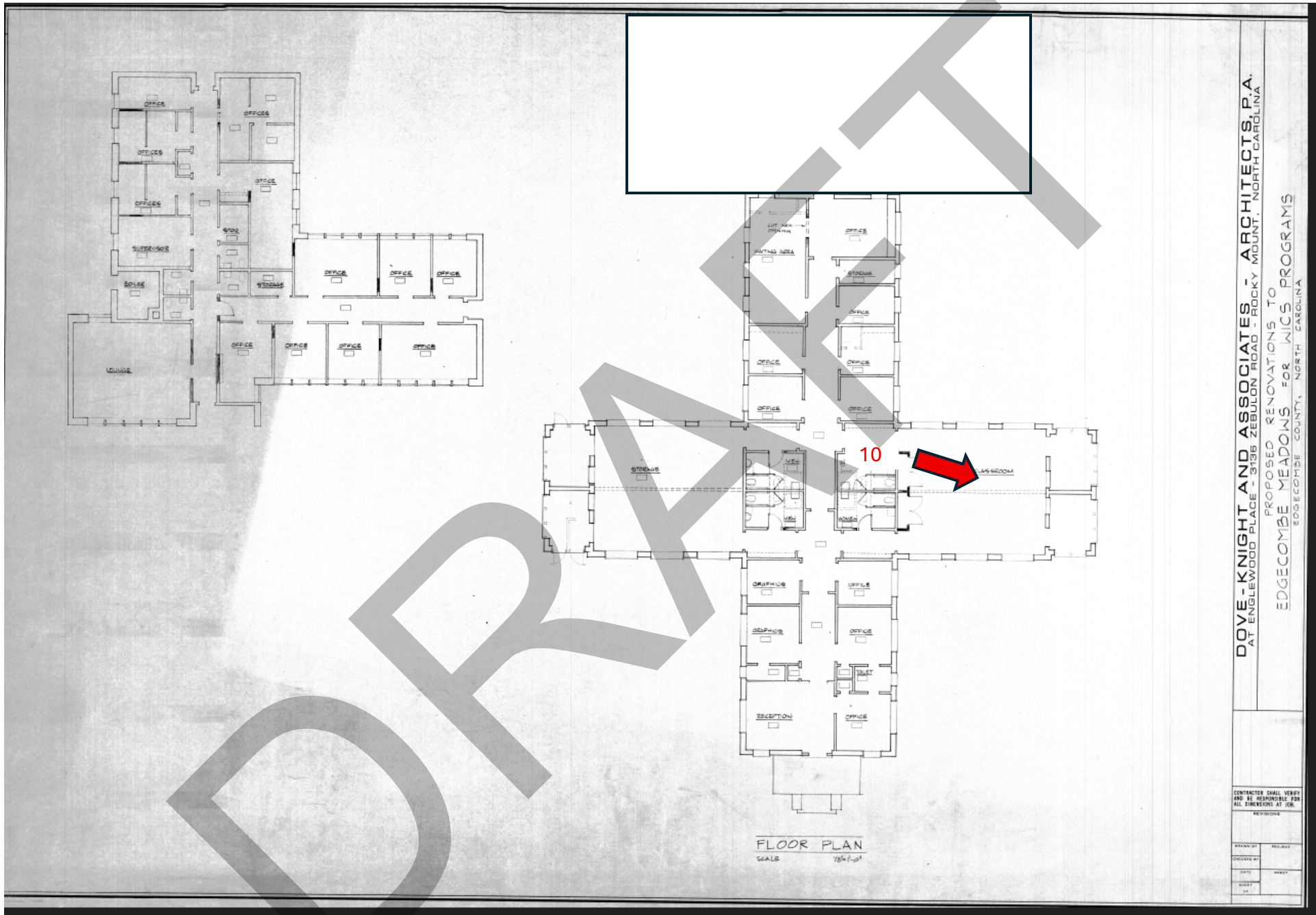

National Register Photo Key - Edgecombe County Home
 3003 North Main Street - Tarboro, Edgecombe County, NC
 Health Clinic, Tuberculosis Sanitarium (addition n.t.s.)-rev. March 2026

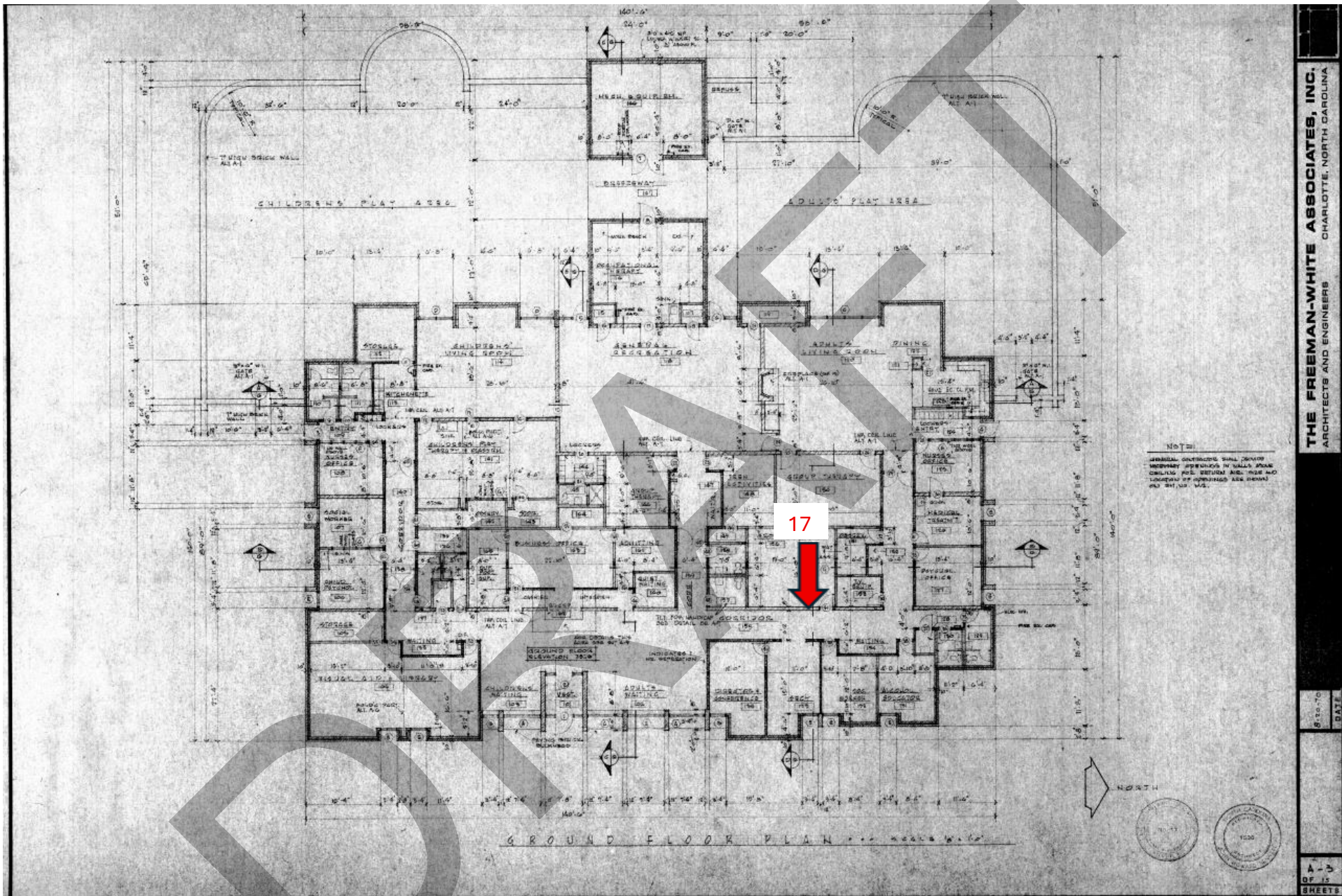

National Register Photo Key - Edgecombe County Home
3003 North Main Street - Tarboro, Edgecombe County, NC
Mental Health Clinic- revised March 2026